

Project:  
**Liddel Water Woodland,  
 Scottish Borders**

Title:  
**Proposed Pathing Plan**

**Legend**

- Property Boundary
- + Project Location - NY 47856 83922
- Land Use**
- Path 1
- Path 2
- ✕ Proposed Car Park
- Species Composition**
- Sitka Spruce
- Norway Spruce
- Douglas Fir
- Douglas Fir / Mixed Broadleaves
- Scots Pine / Mixed Broadleaves
- Mixed Conifer / Mixed Broadleaves
- Productive Broadleaves
- Native Broadleaves
- Low-density Broadleaves
- Open Ground
- Existing Woodland
- Other Land

© Crown copyright and database rights 2024. Ordnance Survey licence number 100030835.

N

Scale @ A3: 1:8,000  
 Coordinate System: British National Grid

Map reference: LDW\_Paths\_05.01.24    Date: 05/01/24

EJD Forestry Limited,  
 The Old Bakery,  
 Shore Street,  
 Beauly,  
 Inverness-shire,  
 IV4 7DB

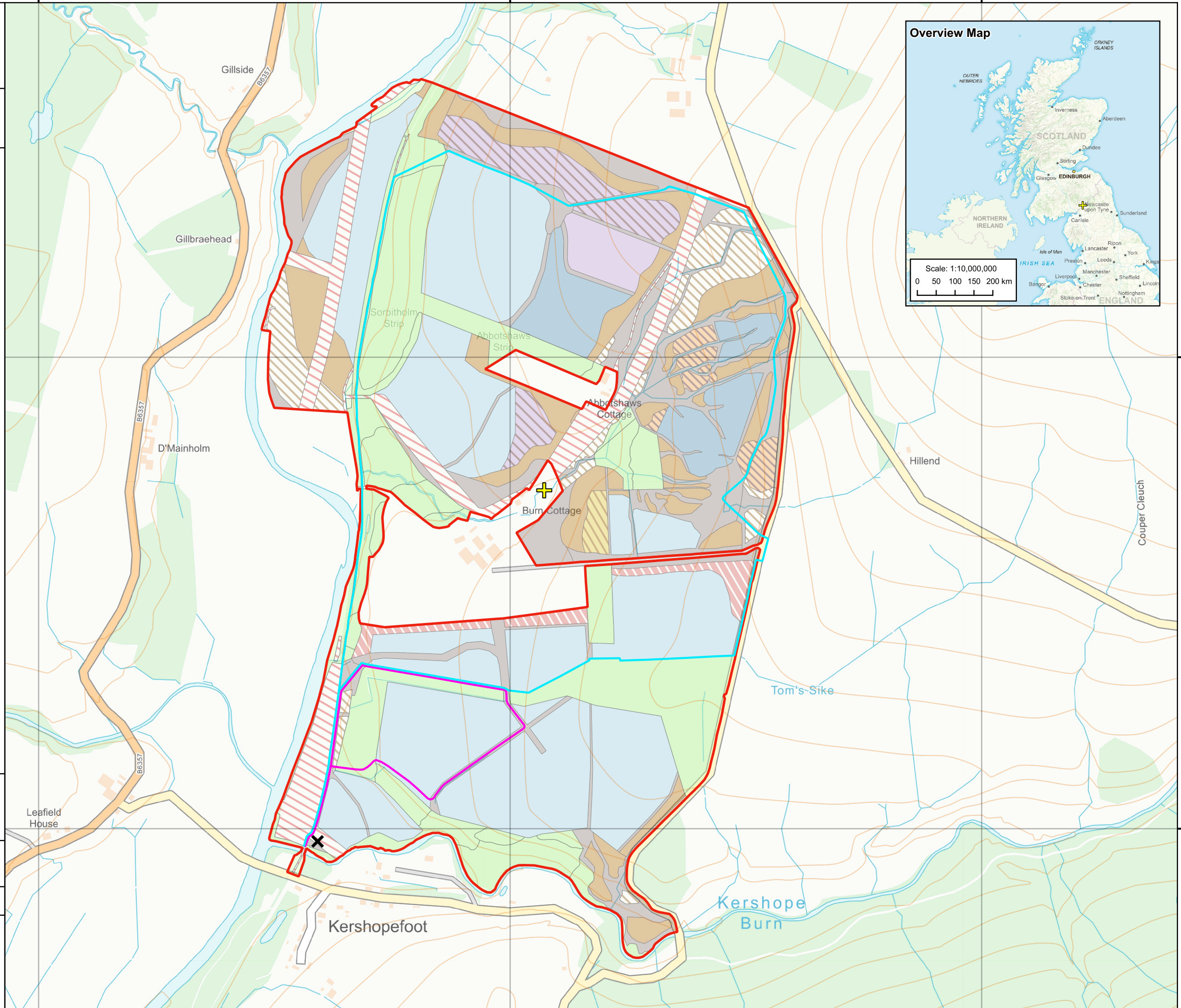

**Overview Map**

(1) Geospatial data and information displayed on this plan are reproduced directly from digital and/or scanned material, compiled from various sources which may use different scales. Therefore, minor discrepancies between datasets and/or basemaps might present on this plan. Text labels and annotation are provided if further explanation is necessary.  
 (2) This plan should be used for display and identification purposes only - unless stated in the accompanying project grant application or permission documentation. EJD Forestry Limited accepts no responsibility for the accuracy of data supplied by third parties. EJD Forestry Limited accepts no liability for any use which is made of this plan by a party other than the client. No third party who gains access to this plan shall have any claim against EJD Forestry Limited relating to the contents displayed.