

Project:  
**Liddel Water, Scottish Borders**

Title:  
**Species Composition Plan**

**Legend**

Property Boundary	<b>Capital Item</b>
Project Location - NY 47856 83922	Deer Gate - 6
<b>Indicative Species Composition</b>	Stock Gate - 7
Sitka Spruce	Badger Gate - 11
Norway Spruce	Pedestrian Gate - 2
Douglas Fir	Deer Fence - 4525 m
Douglas Fir / Sitka Spruce	Stock Fence - 5546 m
Scots Pine / Mixed Broadleaves	Upgrade Stock to Deer and Rabbit Net - 358 m
Mixed Conifer / Mixed Broadleaves	Add Rabbit Net - 813 m
Productive Broadleaves	
Native Broadleaves	
Low Density Broadleaves	
Open Ground	
Other Land	
Existing Woodland	

© Crown copyright and database rights 2023. Ordnance Survey licence number 100030835.

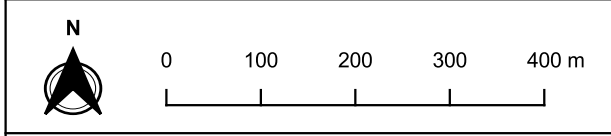

Scale @ A3: 1:8,000  
 Coordinate System: British National Grid

Map reference: LDW\_Spec\_10.11.23 | Date: 10/11/23

EJD Forestry Limited,  
 The Old Bakery,  
 Shore Street,  
 Beauly,  
 Inverness-shire,  
 IV4 7DB

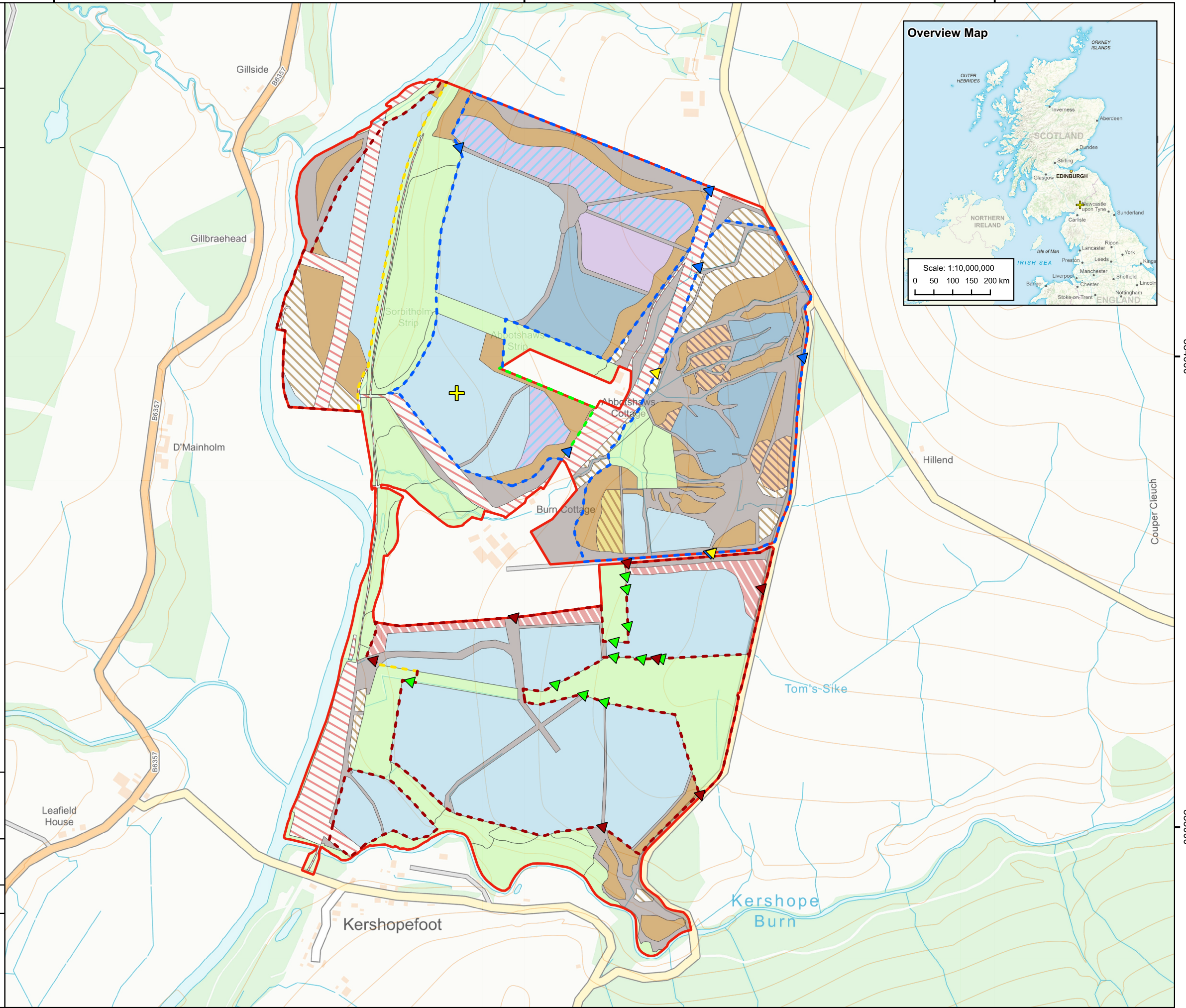

(1) Geospatial data and information displayed on this plan are reproduced directly from digital and/or scanned material, compiled from various sources which may use different scales. Therefore, minor discrepancies between datasets and/or basemaps might present on this plan. Text labels and annotation are provided if further explanation is necessary.  
 (2) This plan should be used for display and identification purposes only - unless stated in the accompanying project grant application or permission documentation. EJD Forestry Limited accepts no responsibility for the accuracy of data supplied by third parties. EJD Forestry Limited accepts no liability for any use which is made of this plan by a party other than the client. No third party who gains access to this plan shall have any claim against EJD Forestry Limited relating to the contents displayed.